

An Aquatic Tour of the Natural (and not so natural) Features of White Lake

Presented by: JP Thonney

The forming (and reforming) of 'Wa-ba-lac'



Natural shoreline- defined



Natural shoreline- diffuse



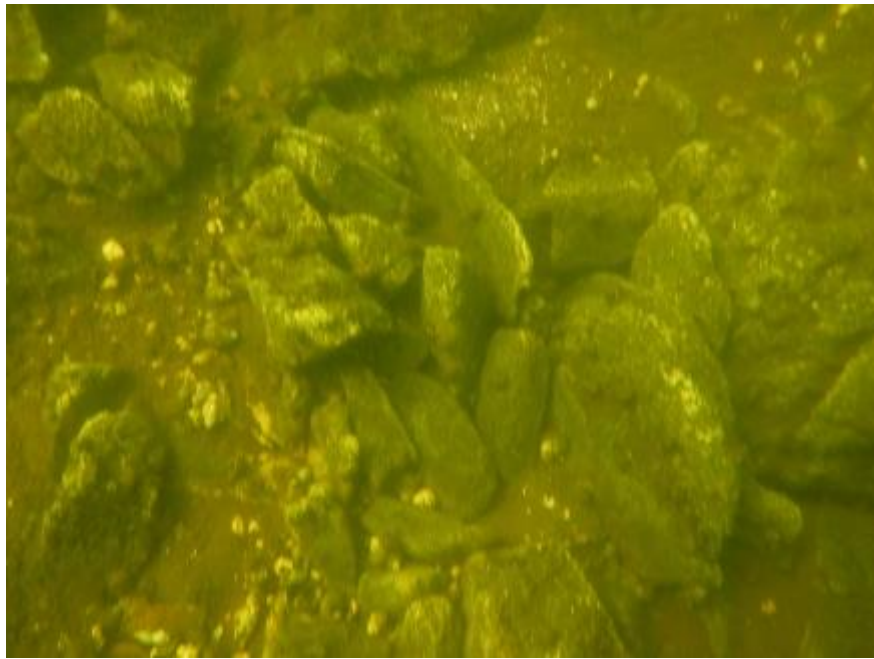

Erosional substrate



Depositional substrate

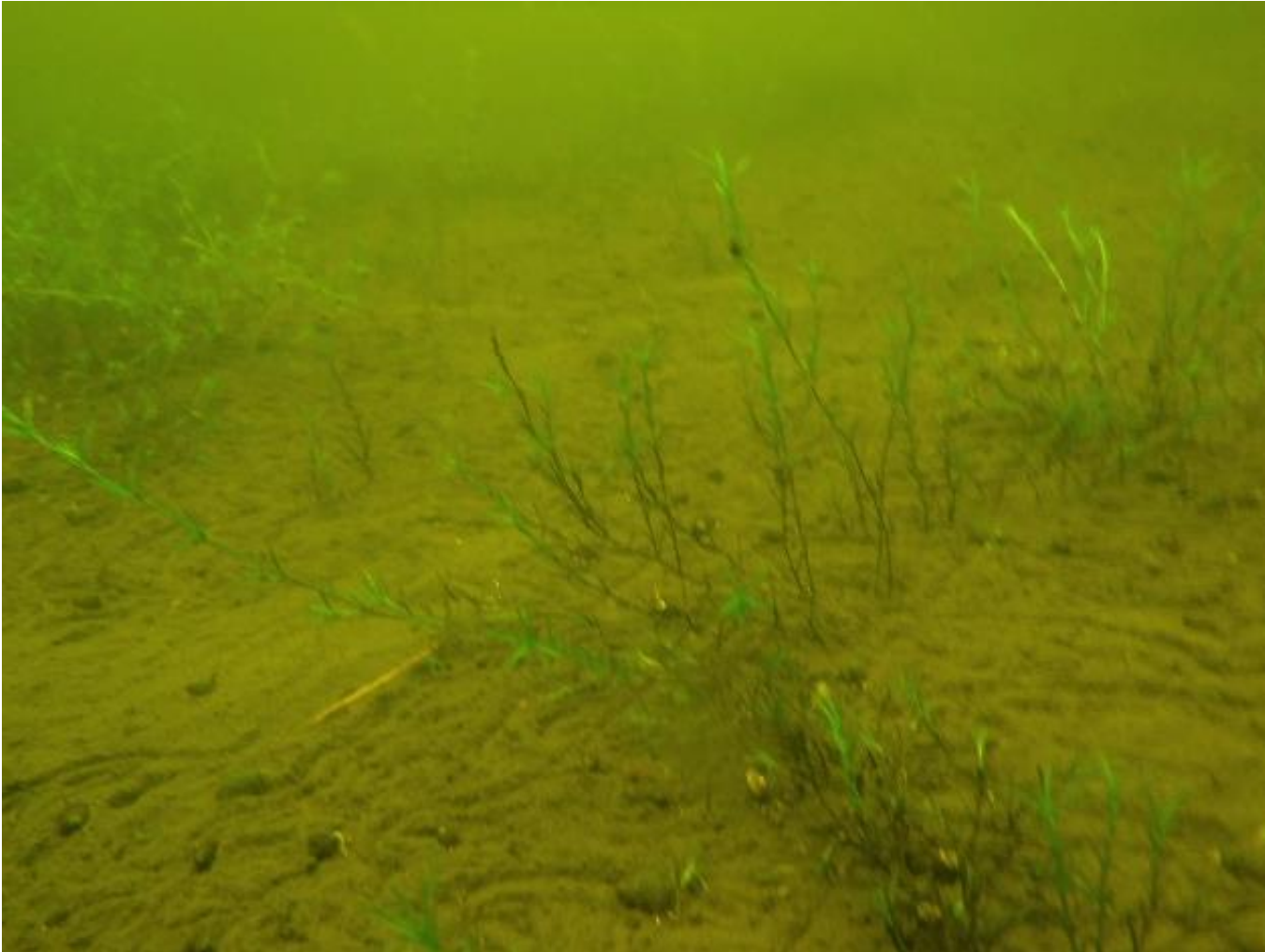

Aquatic habitat complexity

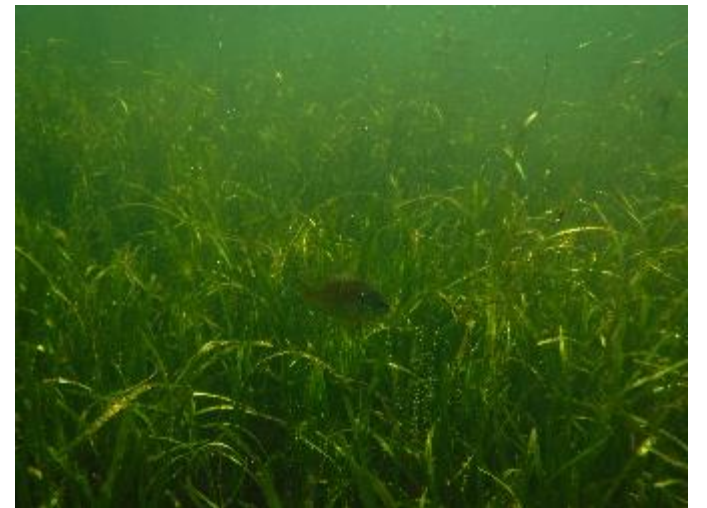
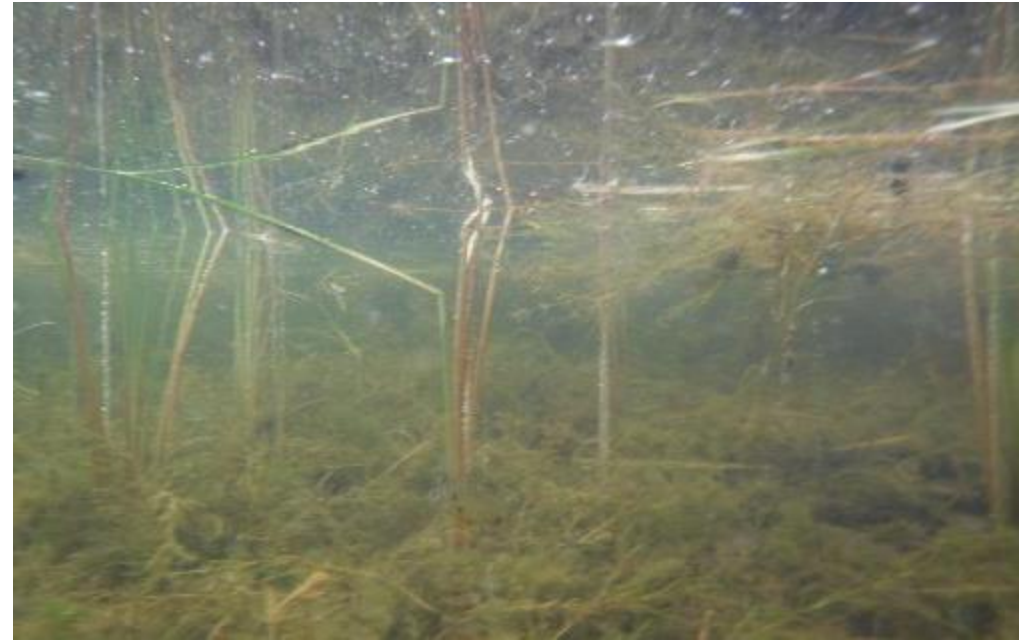



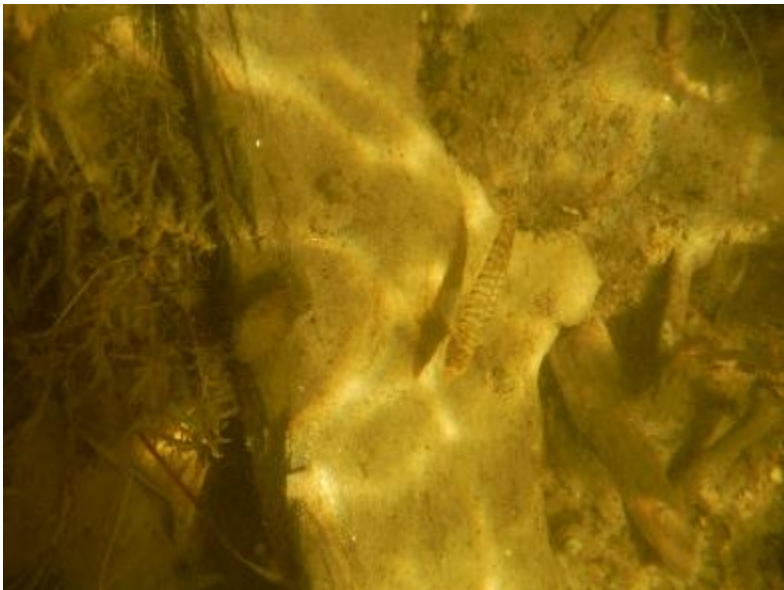

Diverse prey



Diverse predators



Diverse users



Diverse morphs

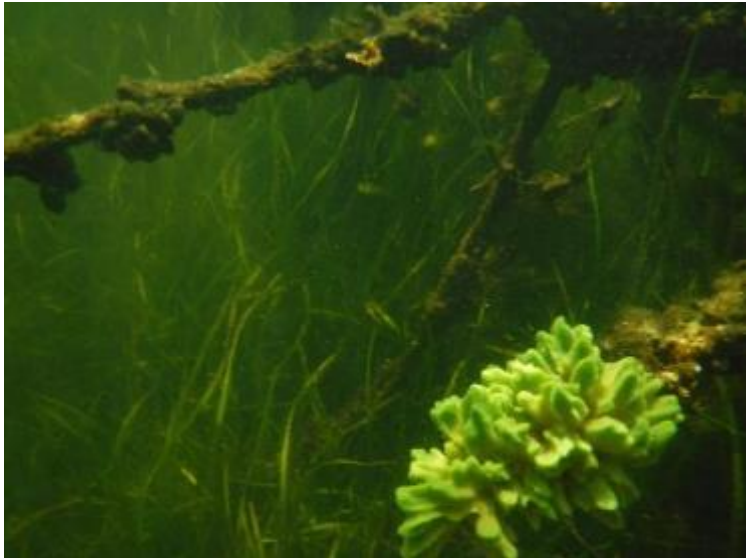

Birch Island



Birch Is (2015)



Birch Is (2016)

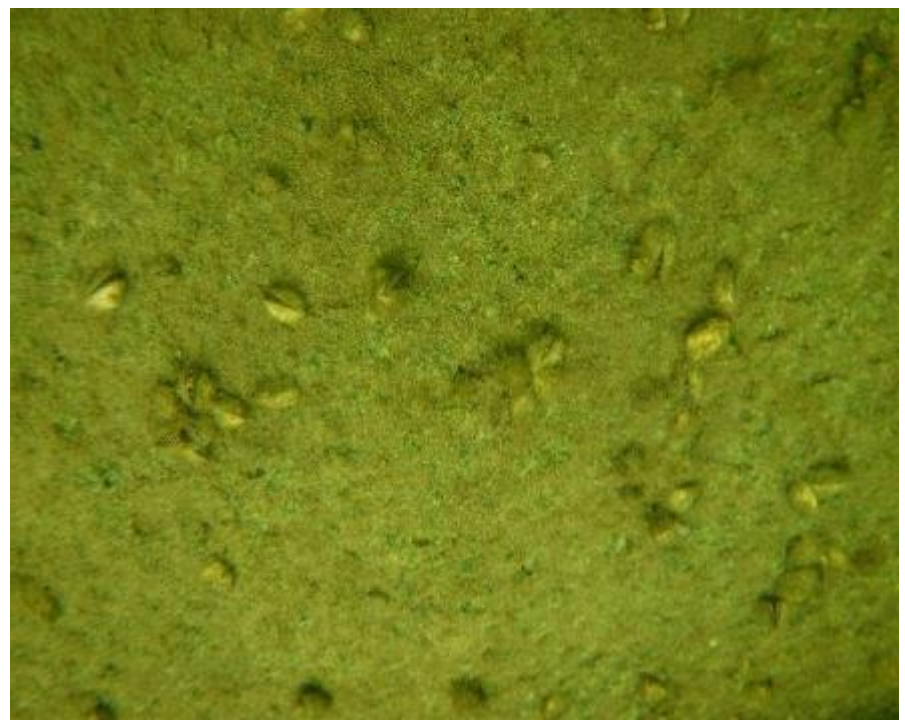

Birch Is (2017)



Birch Is (2018)

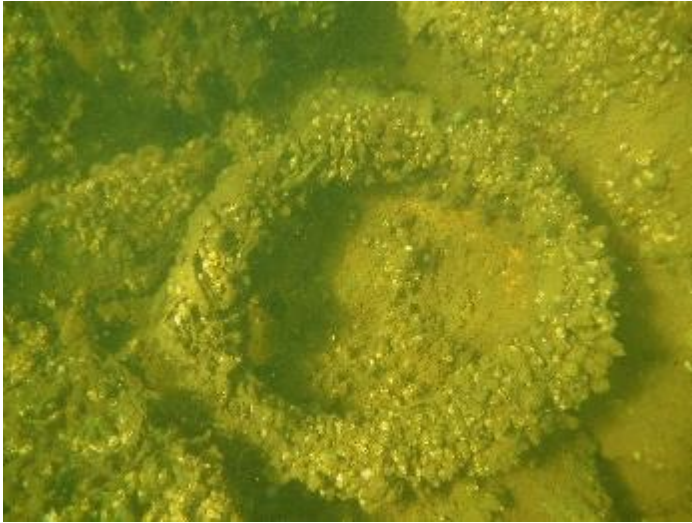

Birch Is (2018)



Birch Is (2018)- overcapacity?

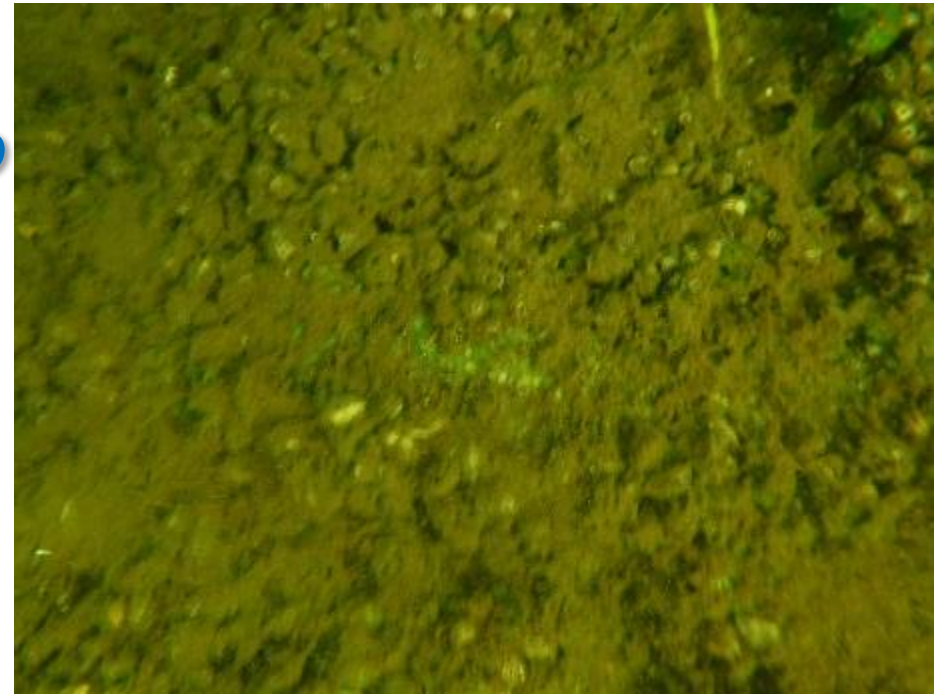

Birch Is (2018)- resource competition



Filamentous (Green) algae blooms (2018)





Blue green algae blooms



High traffic areas





Amended shorelines





Resuspension



Increased sediments/periphytons



Stressors-morbidity





Stressors- mortality



Stressors- the space invader



Objects as refuse

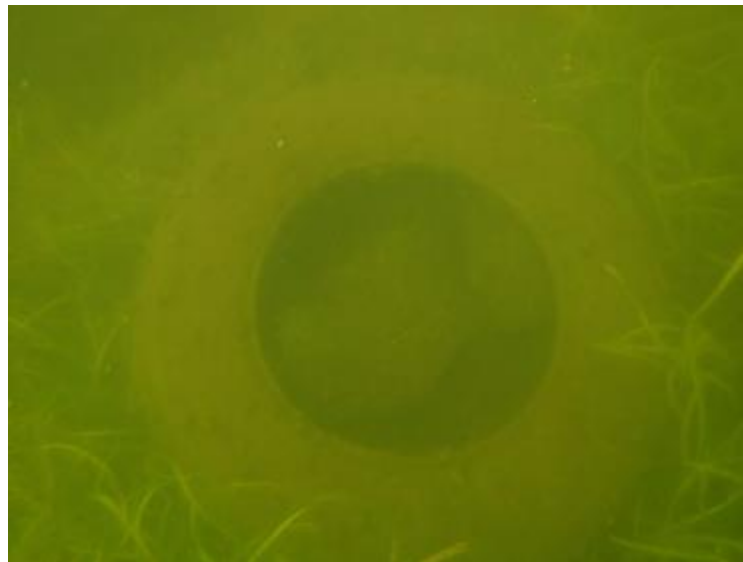
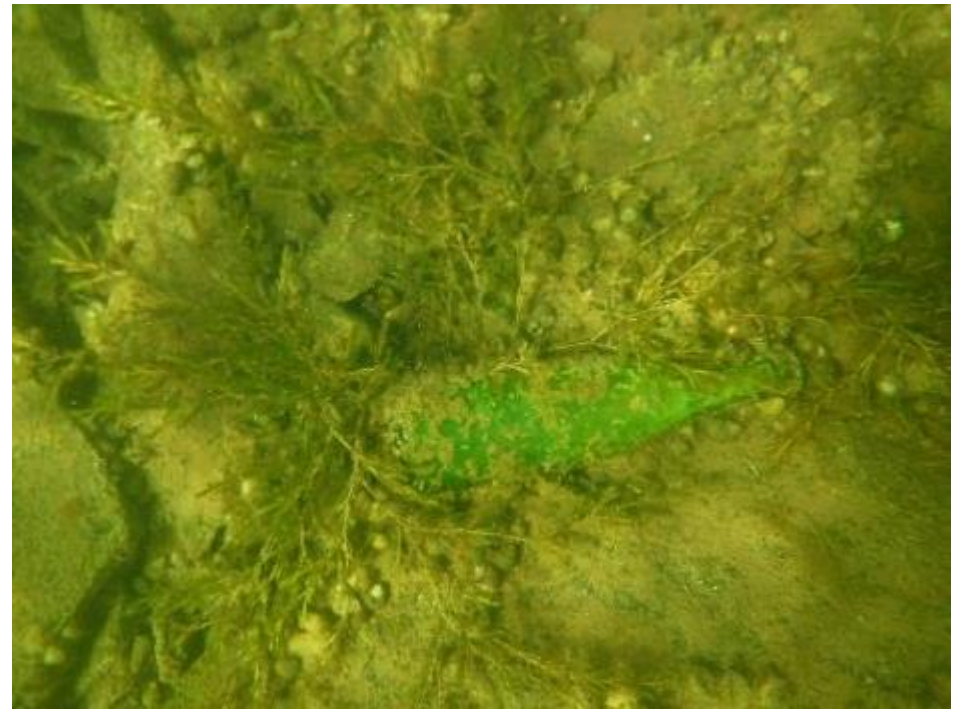

Objects as refugia



Striking a fine balance?



The ultimate invasive species?



The ultimate invasive species control?



THANK YOU!

